Patent

German Patent Application Procedure

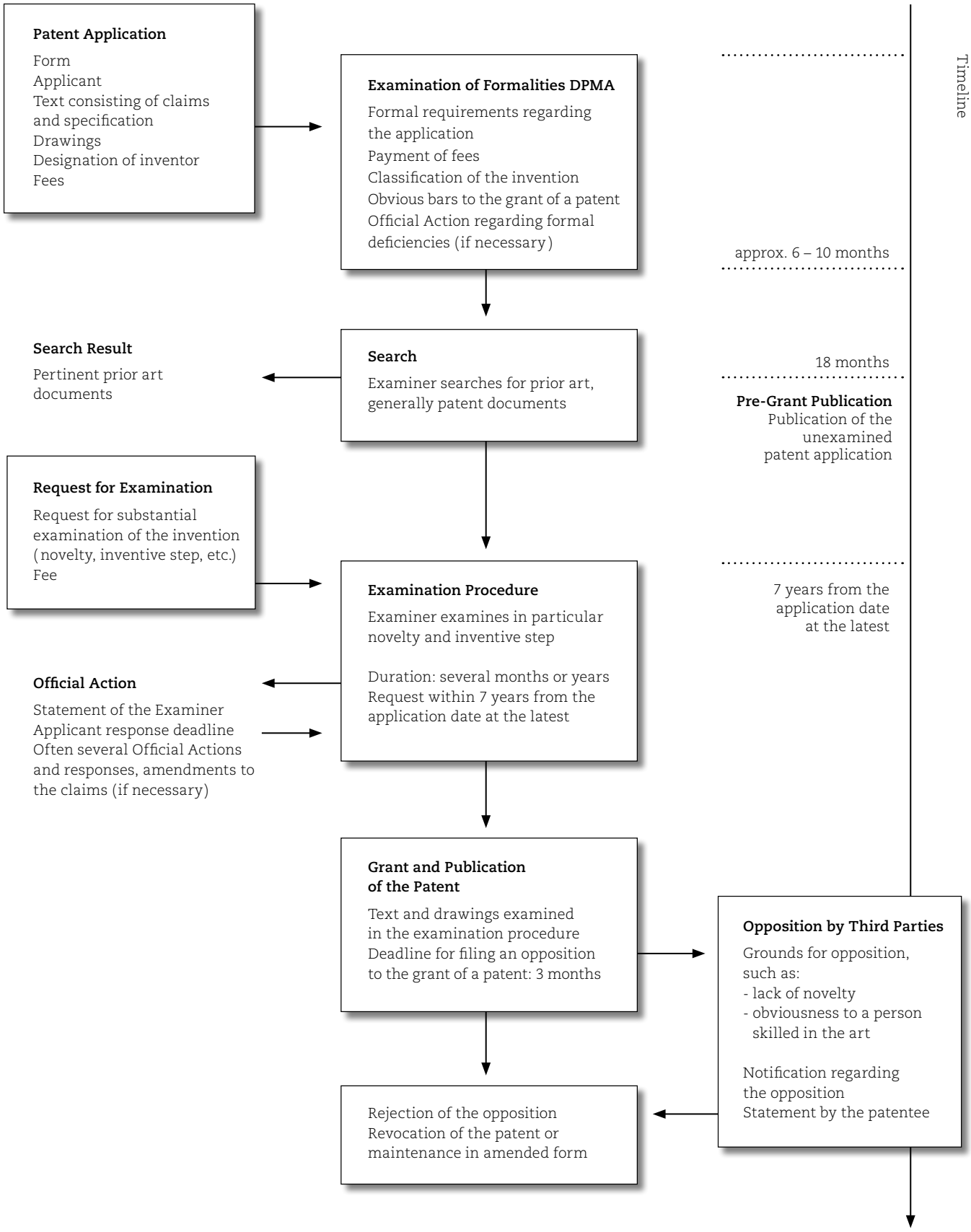

© Rolf Rings, Munich 2011 / www.rs-patent.de